

HOUSE & LAND PACKAGES

\$1000 DEPOSIT
Secure your package today



BAYSWATER 20

4 2 2

\$565,260

THE URBAN PROJECT
AFFORDABLE HOMES

**Lot 505, Bordeaux Tce
St. Helena's Estate
Lochnivar, NSW 2321**

**House size[†] 182.4m²
House price \$320,260**

**Land size 820.0m²
Land price \$245,000**

Bellriver Urban packages feature:

- Urban Series specifications & inclusions
- Basix report inclusive of rainwater tank
- Site costs & service connections
- Quality laminate flooring throughout
- Quality carpet to balance
- Westinghouse S/S appliances
- Westinghouse S/S 900mm rangehood
- Triple coated paint system
- 90mm wall frames
- Plain concrete to porch & alfresco

This package also includes:

- Contemporary façade
- Concrete driveway & path
- 20mm stone kitchen benchtop
- Automatic roller door
- Ducted A/C

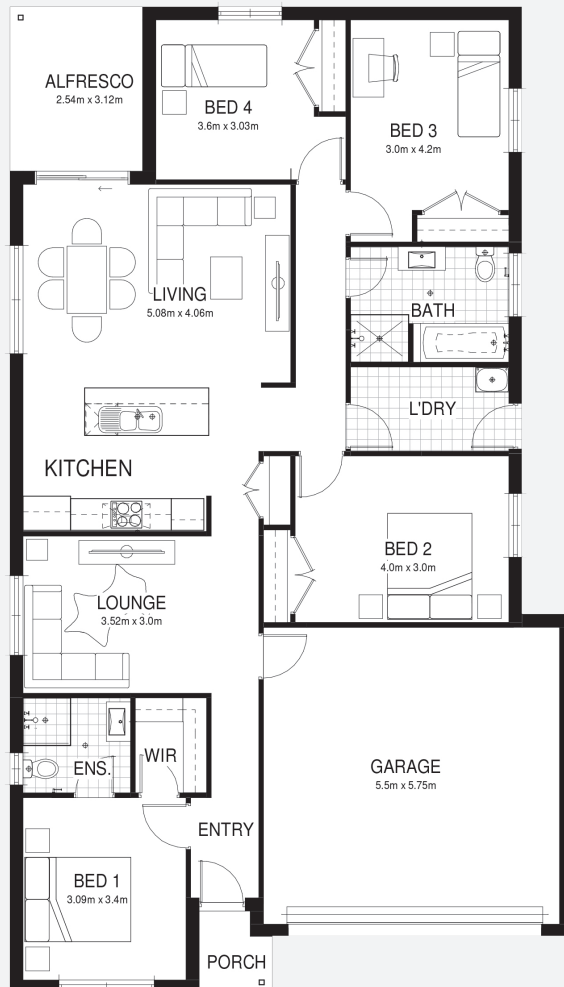

Contact:

Steve Briant - 0450 828 981
steve.briant@bellriverhomes.com.au

bellriverhomes.com.au



PROPOSED SITING OF YOUR NEW BELLRIVER HOME

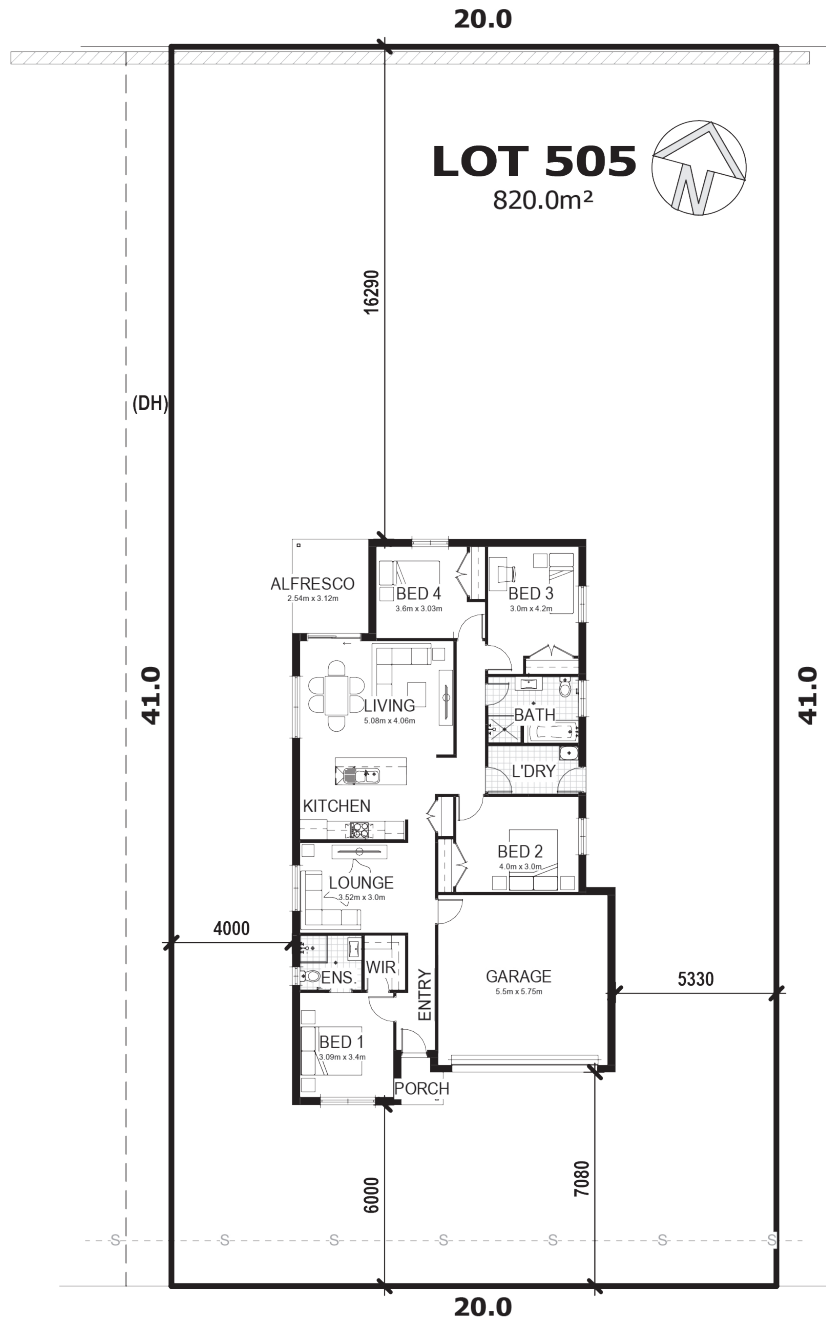

BORDEAUX TERRACE

SIMPLIFIED CDC

Note: This is a preliminary siting and is subject to a clear copy of title and approval of the builder.

This siting is subject to developer approval, rescod (state building regulations) and council requirements (if required).

Land siting acceptance:

Sign 1:

Sign 2:

Date:

bellriverhomes.com.au

