

HOUSE & LAND PACKAGES

\$1000 DEPOSIT
Secure your package today



Rosedale 20 Mk1 with Yeovil façade

4 2 2

\$741,340

**Lot 406, Pillar Street
North Ridge Estate
Bellbird Heights, NSW 2325**

**House size[†] 182.32m²
House price \$366,340**

**Land size 637.3m²
Land price \$375,000**

Packages features:

- Coloured concrete driveway & path
- Ducted air-conditioning
- Laminate flooring to kitchen/living
- Quality carpet to balance
- Taubmans 3-coat paint system
- Westinghouse S/S appliances
- Westinghouse S/S 900mm rangehood
- R3.5 ceiling & R2.0 wall insulation
- Oyster Lights throughout
- Free Standing Bath
- Tiled roof with sarking
- NBN fibre-optic cable to garage wall plate
- Site costs & service connections
- Plain concrete to porch
- Plain concrete to alfresco

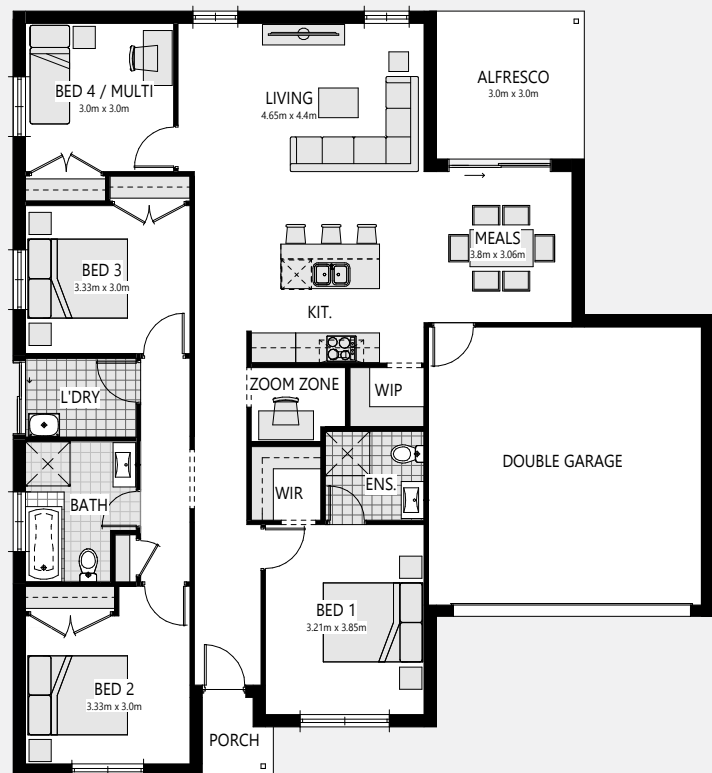

bellriverhomes.com.au



*Includes garage, alfresco & porch where included. *Images are for illustrative purposes only and may include options not included in price. Please talk to a Bellriver consultant for a full list of inclusions. Package price is based on June 2022 pricelist. Bellriver Homes reserves the right to change specifications & prices without notice.

PROPOSED SITING OF YOUR NEW BELLRIVER HOME

LOT 406

637.3m²



18.23

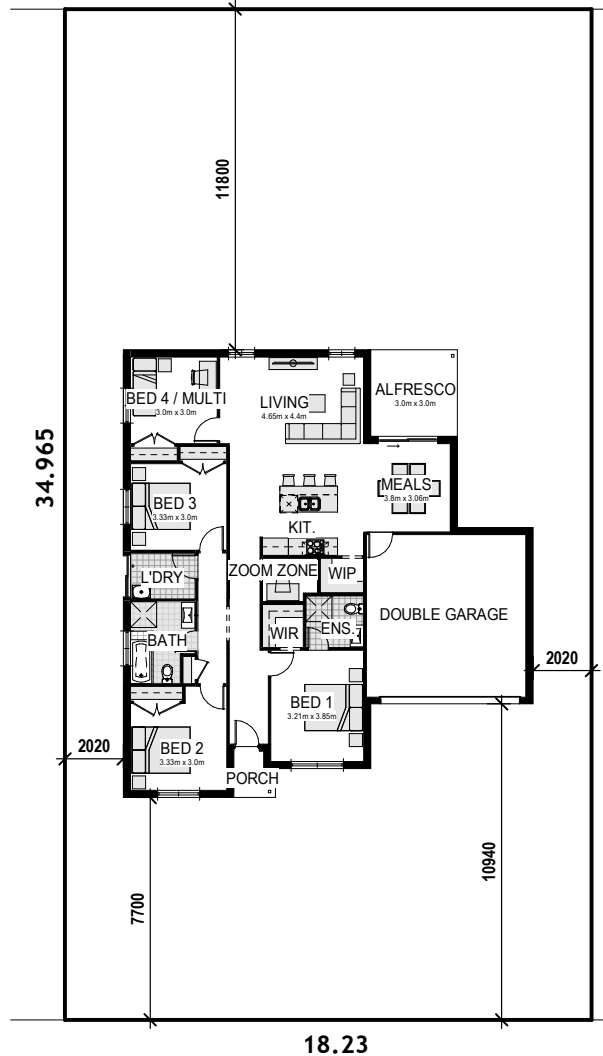

PILLAR STREET

GREENFIELD CDC

Note: This is a preliminary siting and is subject to a clear copy of title and approval of the builder.

This siting is subject to developer approval, rescod (state building regulations) and council requirements (if required).

Land siting acceptance:

Sign 1:

Sign 2:

Date:

bellriverhomes.com.au

