

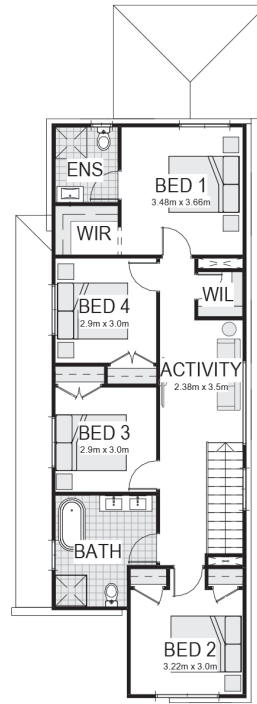

# PROPOSED SITING OF YOUR NEW BELLRIVER HOME

## LOT 45, 47

209.51m<sup>2</sup>

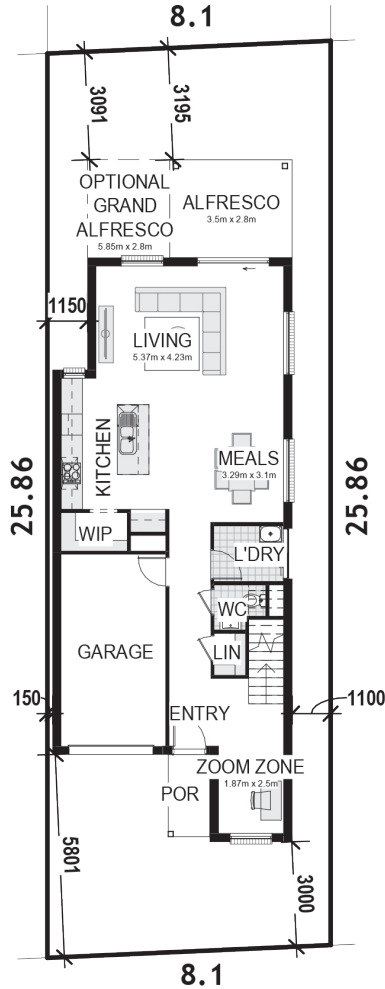

## NORTH SOUTH ROAD NO. 2

### SIMPLIFIED CDC

**Note:** This is a preliminary siting and is subject to a clear copy of title and approval of the builder.

This siting is subject to developer approval, rescode (state building regulations) and council requirements (if required).

### Land siting acceptance:

Sign 1:

Sign 2:

Date:

[bellriverhomes.com.au](http://bellriverhomes.com.au)

