

HOUSE & LAND PACKAGES

\$1000 DEPOSIT
Secure your package today



ANTICIPATED LAND REGISTRATION
NOV '22

GLENMORE 25 with Lanseria façade

4 2.5 1

\$998,000

Lot 64 Road No.2
Settler's Village Estate
Werrington, NSW 2747

House size[†] 218.8m²
House price \$448,000

Land size 225.0m²
Land price \$550,000

Packages features:

- Coloured concrete driveway & path
- Ducted air-conditioning
- 20mm stone benchtops to kitchen
- Automatic garage door
- Laminate flooring to kitchen/living
- Quality carpet to balance
- Taubmans 3-coat paint system
- Westinghouse S/S appliances
- Westinghouse S/S 900mm rangehood
- R3.5 ceiling & R2.0 wall insulation
- Free-standing bath
- Oyster lights throughout
- NBN fibre-optic cable to garage hub
- Site costs & service connections
- Tiled roof with sarking
- Plain concrete to porch & alfresco
- Package price protection until Nov'22



bellriverhomes.com.au

BELL RIVER

[†]Includes garage, alfresco & porch where included. *Images are for illustrative purposes only and may include options not included in price. Please talk to a Bellriver consultant for a full list of inclusions. Package price is based on May 2022 pricelist. Bellriver Homes reserves the right to change specifications & prices without notice.

PROPOSED SITING OF YOUR NEW BELLRIVER HOME

LOT 62, 64, 66

225.03m²

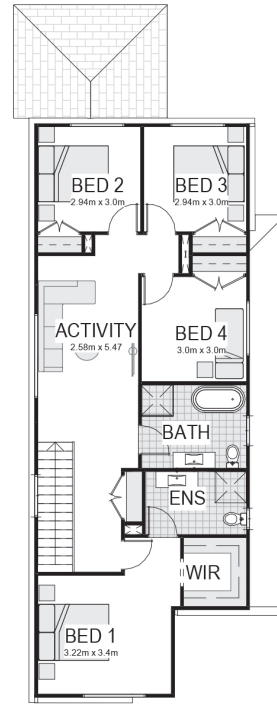
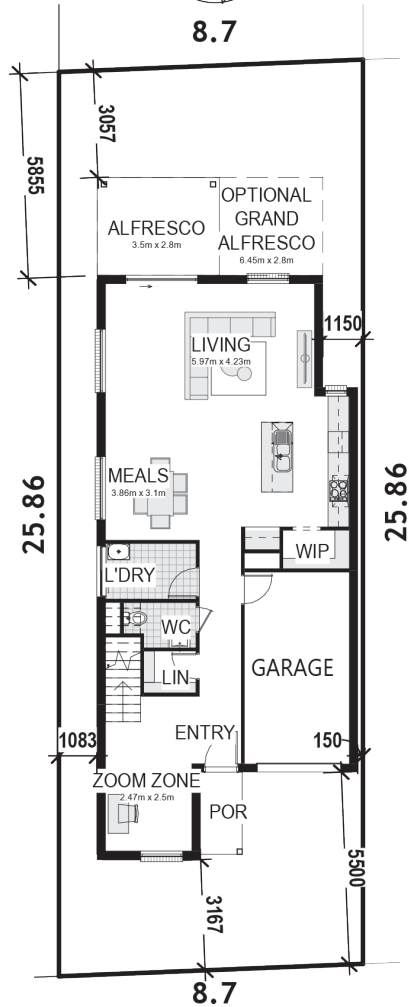

NORTH SOUTH ROAD NO. 2

SIMPLIFIED CDC

Note: This is a preliminary siting and is subject to a clear copy of title and approval of the builder.

This siting is subject to developer approval, rescodé (state building regulations) and council requirements (if required).

Land siting acceptance:

Sign 1:

Sign 2:

Date:

bellriverhomes.com.au

