

HOUSE & LAND PACKAGES

\$1000 DEPOSIT
Secure your package today



AVALON 23 Mk3 with Houston façade*

\$1,182,900

4 2.5 2

Lot 53
Lakeside Estate
Gledswood Hills NSW 2557

House size[†] 213.0m²
House price \$519,900

Land size 282.5m²
Land price \$663,000

Packages features:

- Coloured concrete driveway & path
- Ducted air-conditioning
- 20mm stone benchtops to kitchen
- Automatic sectional garage door
- Laminate flooring to kitchen/living
- Quality carpet to balance
- Taubmans 3-coat paint system
- Westinghouse S/S appliances
- Westinghouse S/S 900mm rangehood
- R3.5 ceiling & R2.0 wall insulation
- Free-standing bath
- Oyster lights throughout
- NBN fibre-optic cable to garage hub
- Site costs & service connections
- Colorbond® roof with Anticon® blanket
- Plain concrete to porch & alfresco
- Package price protection until Jun'23
- Bushfire report & requirements

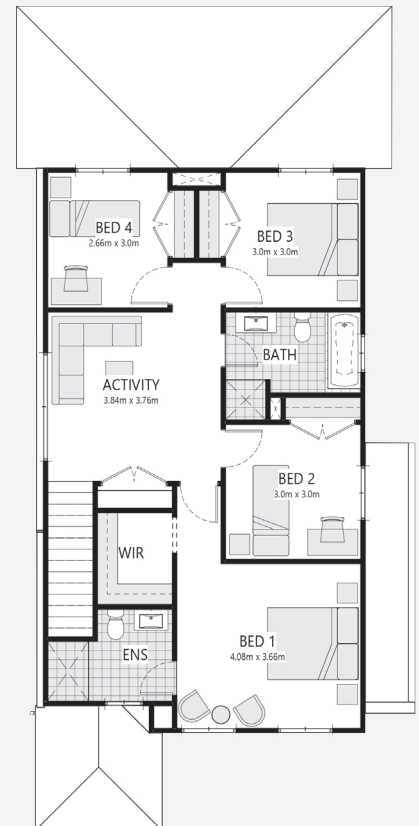
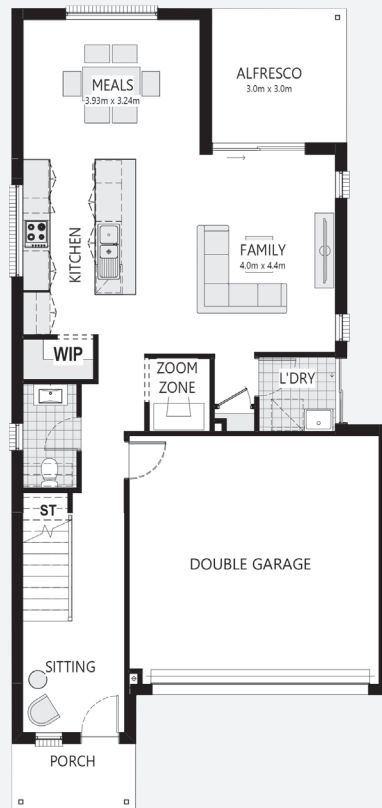

bellriverhomes.com.au



*Includes garage, alfresco & porch where included. *Facade image is for illustration purposes only. Purchasers' selected façade must comply to the Developer Guidelines and may attract additional cost. Please talk to a Bellriver consultant for a full list of inclusions. Package price is based on June 2022 pricelist. Bellriver Homes reserves the right to change specifications & prices without notice.

PROPOSED SITING OF YOUR NEW BELLRIVER HOME

LOT 53

282.5m²

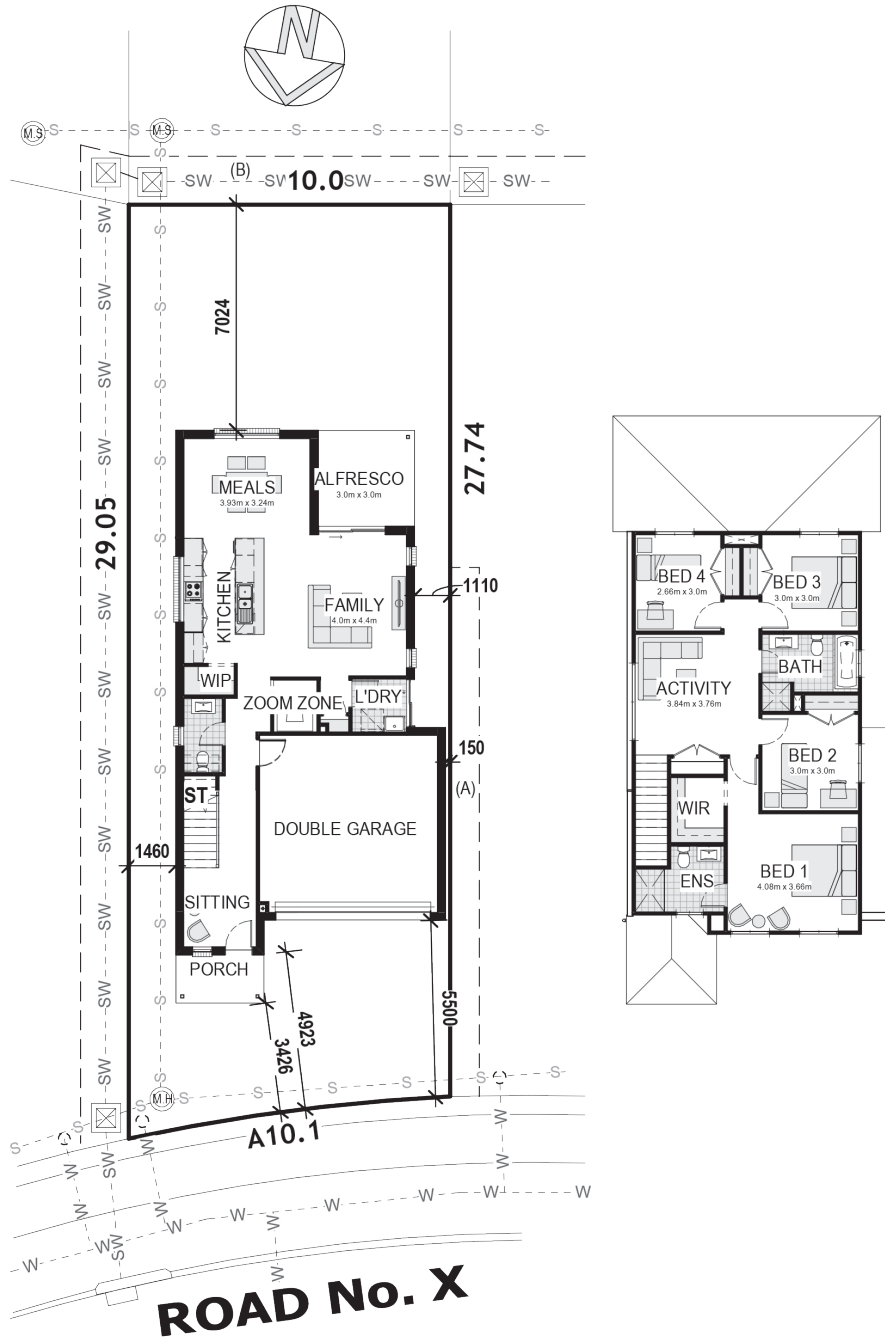

GREENFIELD CDC

Note: This is a preliminary siting and is subject to a clear copy of title and approval of the builder.

This siting is subject to developer approval, rescod (state building regulations) and council requirements (if required).

Land siting acceptance:

Sign 1:

Sign 2:

Date:

bellriverhomes.com.au

